

PLAN SHOWING LAYOUT SITE PLAN AND SECTIONAL DETAILS OF CLASS 'B' PETROLEUM STORAGE (KEROSENE) FACILITIES AT PLOT NO 36 S.NO 602, 605 M.T.H. ROAD, RAM NAGAR, AMBATTUR, MADRAS - 600 053. KEROSENE RETAIL OUTLET WITH 1 H.P. MOTOR.

AMBATTUR TOWNSHIP LIMIT.

SCALE 1:100

ALL DIMENSIONS ARE IN CM AND FOOT

DETAILS FOR OFFICE AND ATTENDANT ROOM

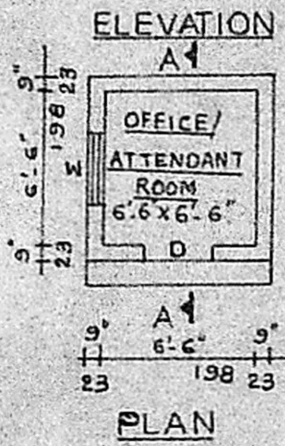
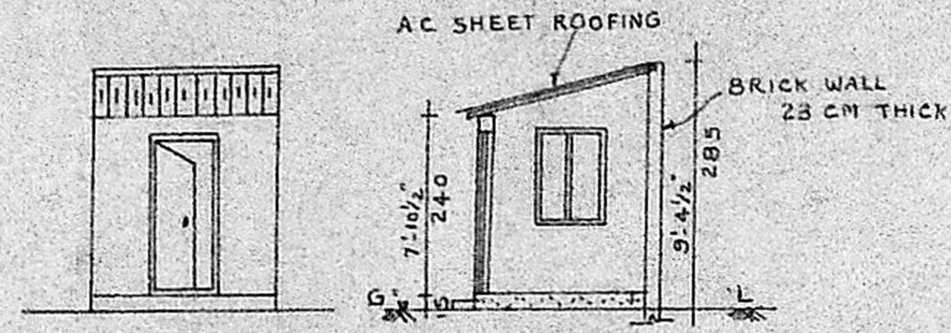

JOINERY DETAILS

DOOR D - 3'0" x 7'0" (91 x 214)
WINDOW W - 3'0" x 4'0" (91 x 122)

DETAILS FOR TANK LORRY DISCHARGE PLATFORM

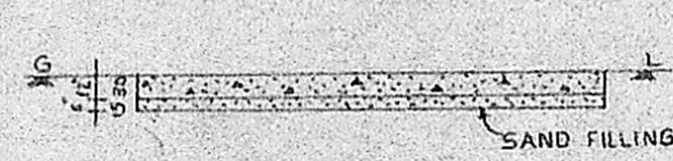

LONGITUDINAL SECTION



CROSS SECTION



PLAN

Planning Permit No. A/15/190.
APPROVED
Subject to the conditions in this office letter No. A/137/189 Dt. 16-3-90.
T. P. 16/3/90
FOR MEMBER SECRETARY
MADRAS METROPOLITAN DEVELOPMENT AUTHORITY

14.2.90.

DETAILS FOR 15 KILOLITRE TANK

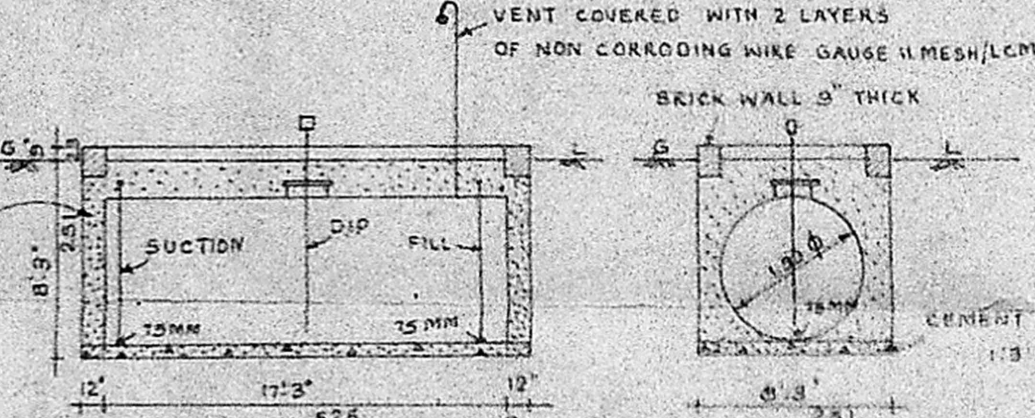

LONGITUDINAL SECTION

CROSS SECTION

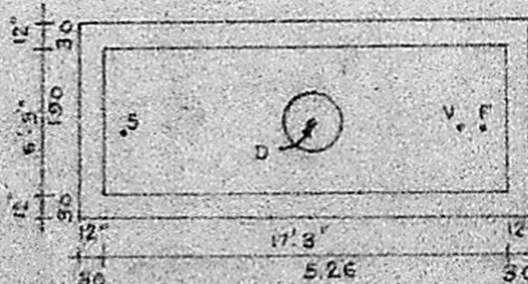

PLAN

DETAILS FOR SHELTER

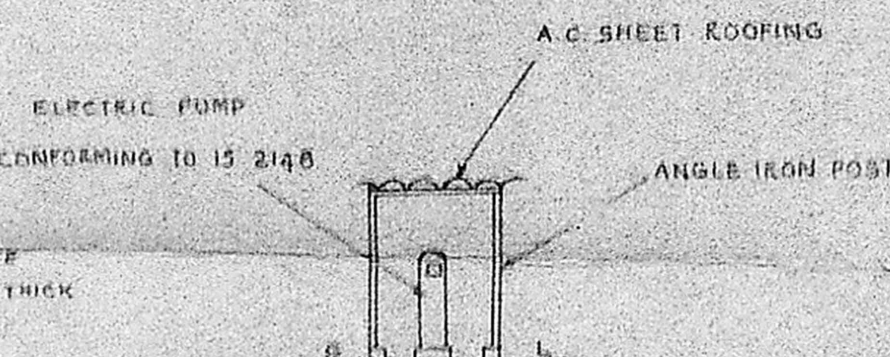

SECTION ON BB



PLAN

NOTE: 15 KILOLITRE CAPACITY MILD STEEL WELDED TANK 1.00M DIAMETER, 5.25M LENGTH, TESTED TO A PRESSURE OF 0.25 KG/CM² INSTALLED UNDER GROUND IN EARTH PIT (NO WELL, DRAIN OR SEWER WITHIN 6.0M OF TANK)

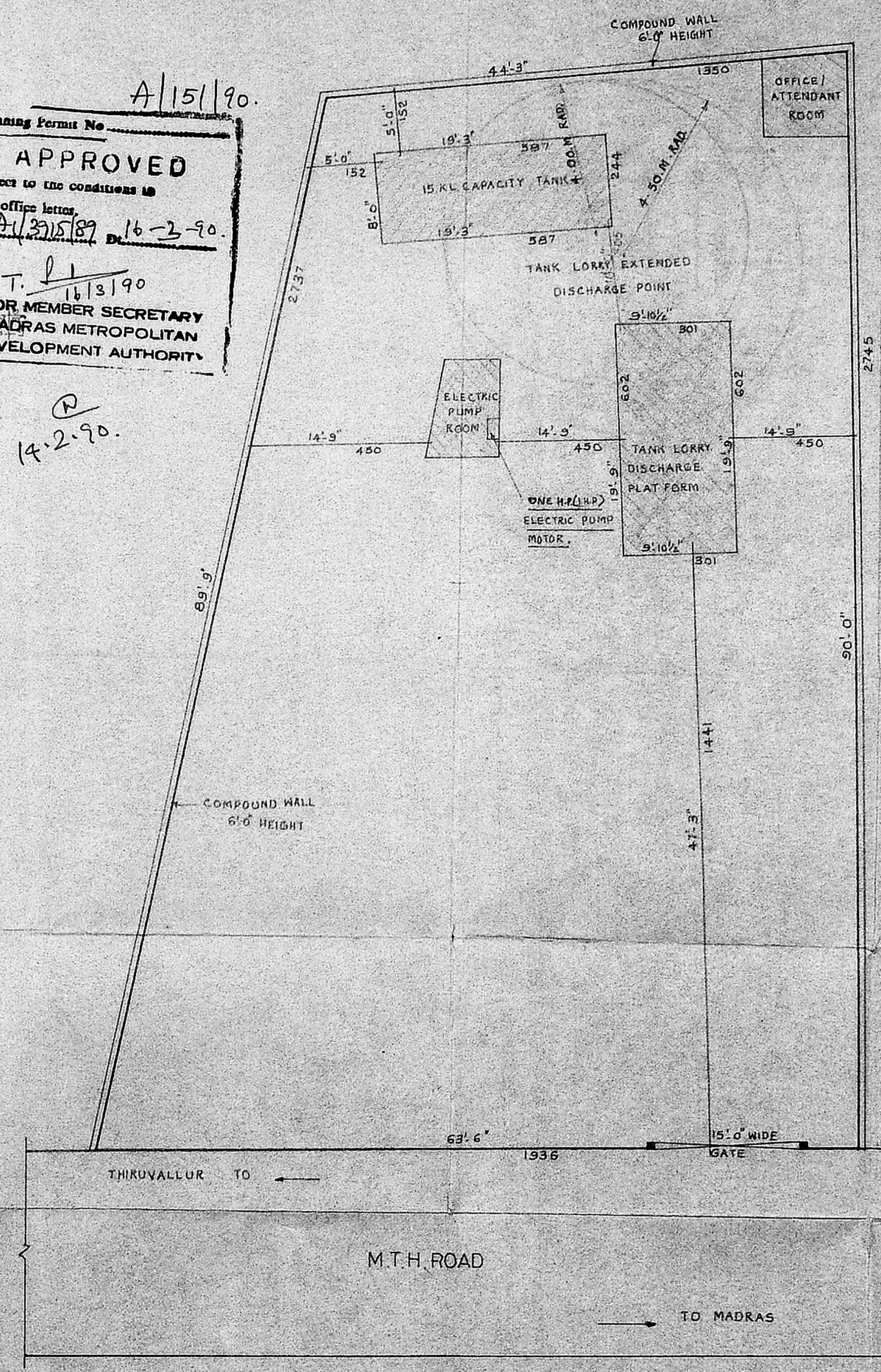

SITE AND LAYOUT PLAN

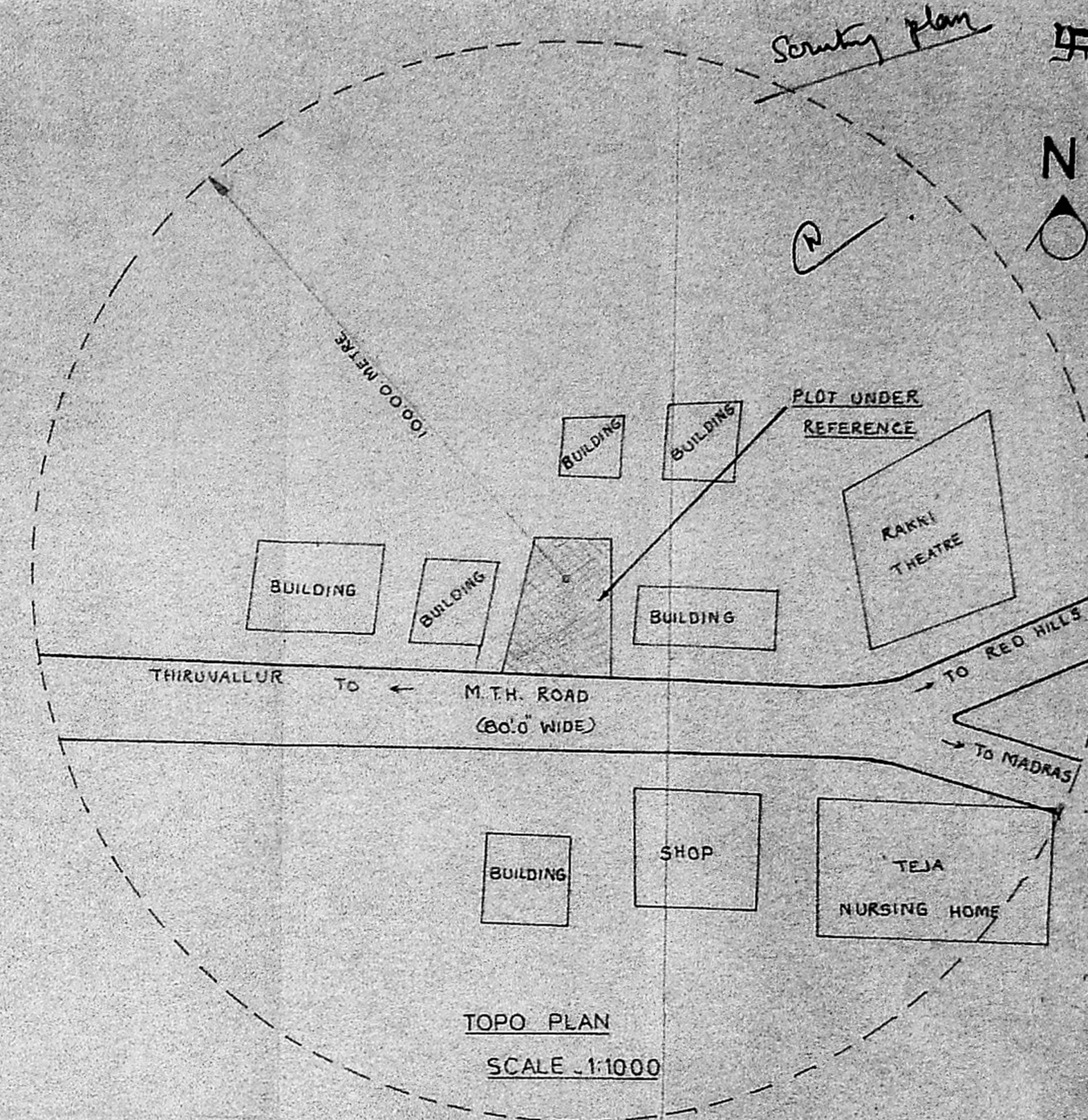

TOPO PLAN
SCALE 1:1000

AREA DETAILS

AREA OF PLOT	- 4784 SFT (444 M ²)
PLINTH AREA OF OFFICE & ATTENDANT ROOM	- 64 SFT (6 M ²)
PLINTH AREA OF 15 K.L. TANK	- 159 SFT (15 M ²)
PLINTH AREA OF PUMP ROOM	- 52 SFT (5 M ²)
TOTAL PLINTH AREA	- 275 SFT (26 M ²)
PLOT COVERAGE	- 0.57%
FLOOR SPACE INDEX	- 0.05

COLOUR INDEX

- PROPOSED - ○
- EXISTING - ○
- ROADS - ○
- BOUNDARY - ○

DETAILS OF COMPOUND WALL

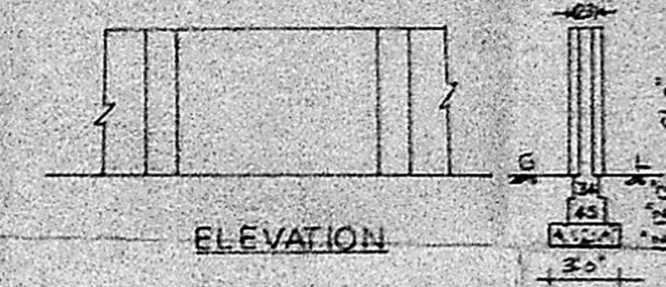

ELEVATION

SECTION

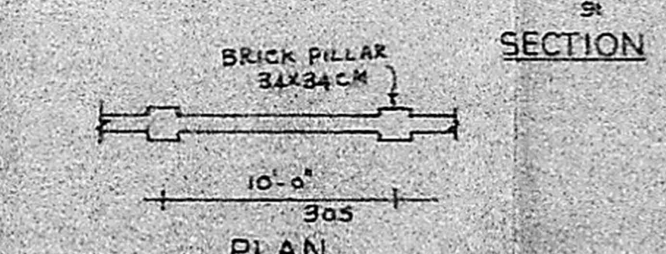

PLAN

TOTAL HP USAGE - 1 (ONE)

LICENSED SURVEYOR
K. GANESAN D.C.E.S.W.,
LICENSED SURVEYOR,
Ambattur & Avadi Townships
ENGINEERING CONSTRUCTIONS
223, M.T.H. ROAD,
AMBATTUR, MADRAS-600 053
PHONE: 682191.

Srinivasan

SIGNATURE OF OWNER
ENGINEER CONSTRUCTIONS
ENGINEERS & CONSULTANTS
229, M.T.H. ROAD, AMBATTUR,
MADRAS-600 053. PHONE-682191.